DEPARTMENT INDEX

Department		Page
1	Compost	20
2	Dairy Products & Eggs	20
3	Fruit	20
4	Grains & Grasses	21
5	Hay	21
6	Herbs	22
7	Honey	22
8	Vegetables	23
9	Fermentation	24
10	Antique Collectibles	25
11	Antique Machinery	25
12	Art & Sculpture - Adult	26
13	Art & Sculpture - Junior	27
14	Baked Goods - Adult	28
15	Baked Goods - Youth	30
16	Beer & Wine	30
17	Canned & Preserved Foods	31
18	Floral - Horticulture	33
19	Floral - Design	35
20	Hobby Creations	36
21	Home Arts	37
22	Natural Fiber Products	39
23	Photography	40
24	Poetry	41
25	Porcelain Art	41
26	Quilting	42
27	Open Class Beef	42
28	Open Class Goats	43
29	Horses, Mules & Donkeys in Harness	43
30	Kiddie Classes	44
31	Open Class Poultry	44
32	Open Class Rabbits	46
33	Open Class Sheep	48
4-H & FFA Index		52
Little People's Stick Horse Rodeo		83
Fairgrounds Map		84

SECURITY
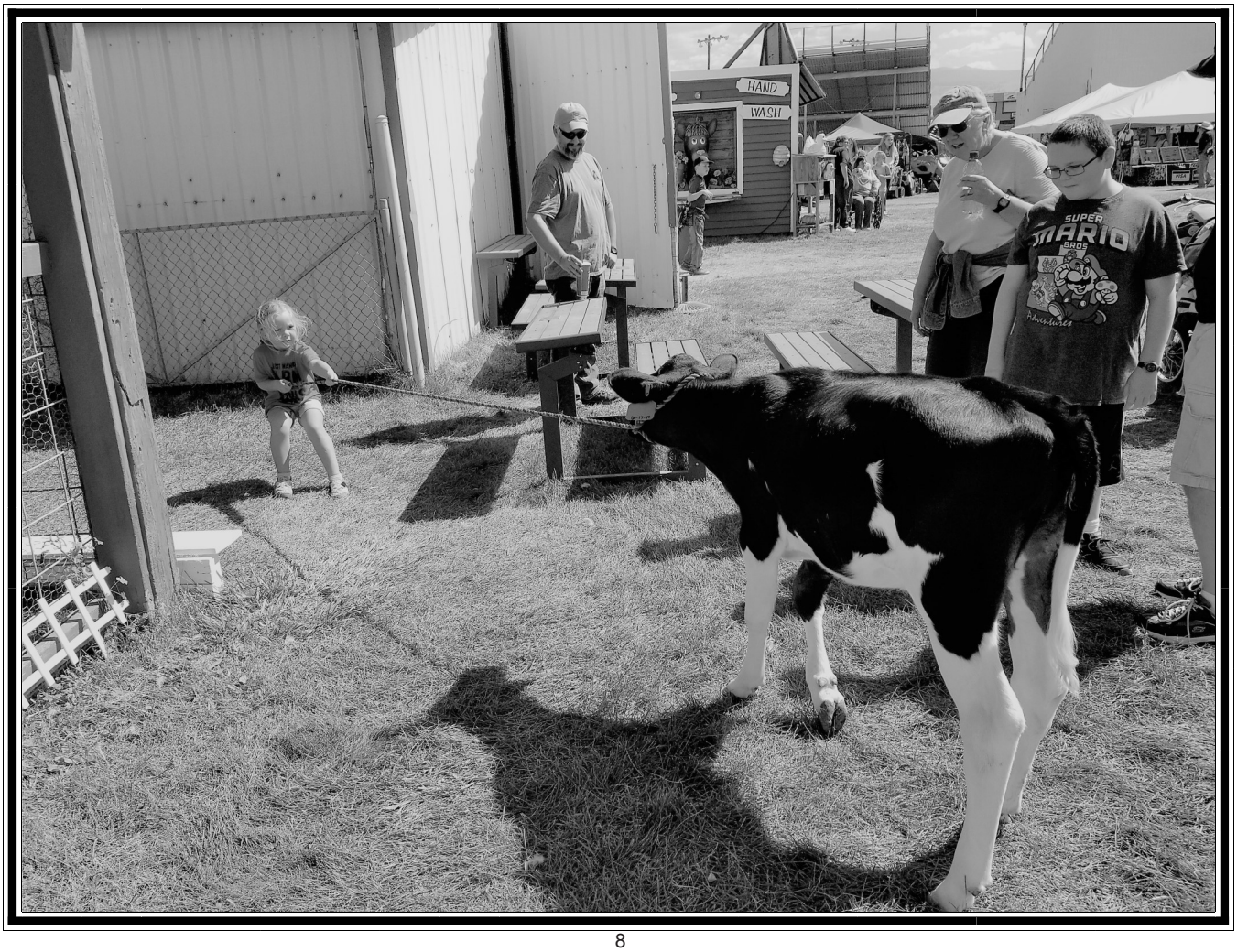
The grounds will be policed from Wednesday through Saturday and every precaution possible will be taken to ensure the safety of items and animals on display. However, the Management will not be responsible for any loss by theft, vandalism or fire.