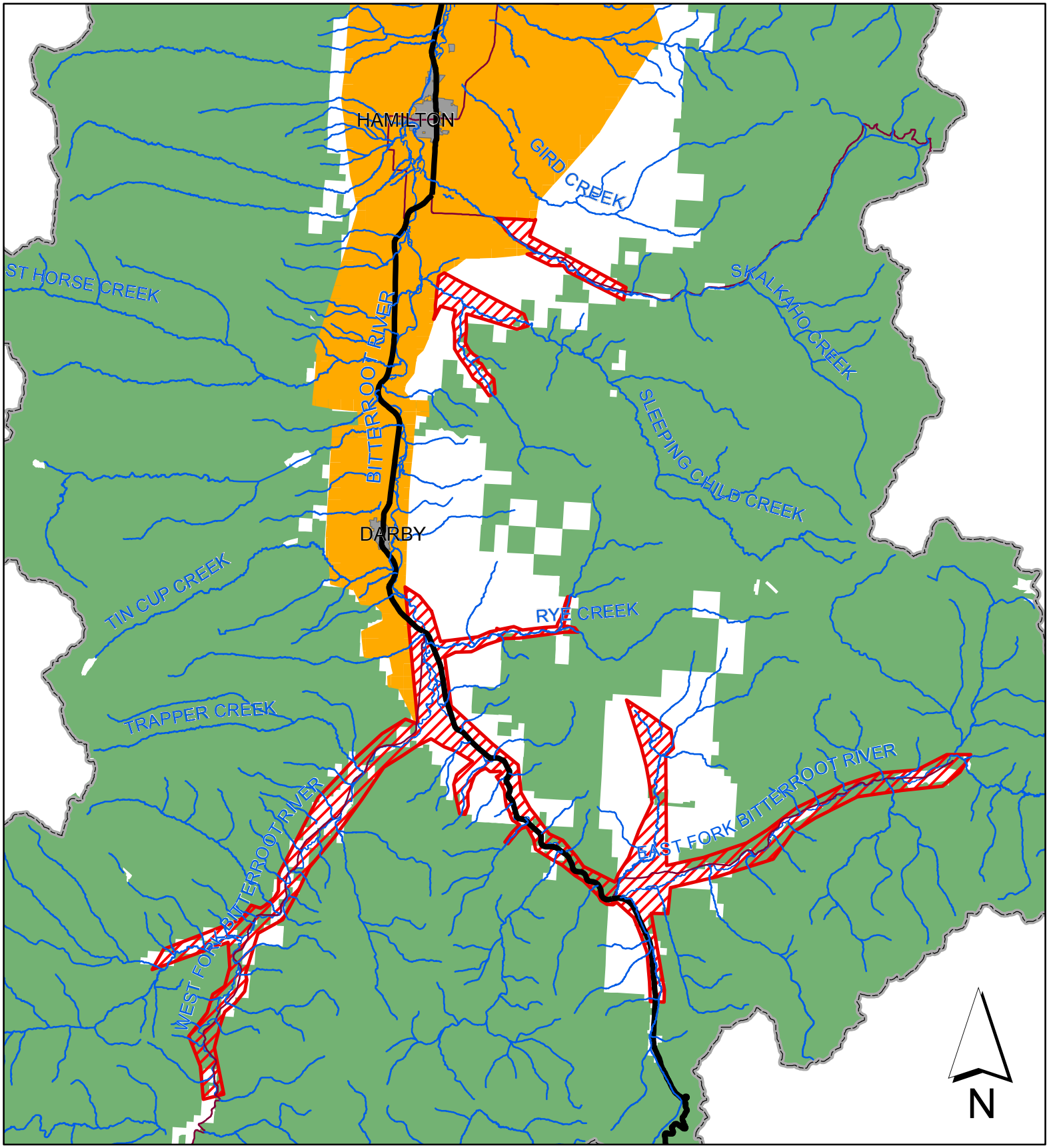

Legend

- LiDAR Phase 3
- LiDAR Phase 2
- Municipalities
- County Boundary
- Federal Land
- US Hwy 93
- State Hwy
- Streams

0 2.5 5 10 Miles

1:300,000

September 2, 2011